THE RAG PICKER

VOLUME X ISSUE NO. 5 SEPTEMBER - OCTOBER 1975

THE OFFICIAL PUBLICATION OF

THE PAPER MONEY COLLECTORS OF MICHIGAN

President's Message

The 20th. Annual Convention of the Michigan State Numismatic Society will be held at the Sheraton Cadillac Hotel on the corner of Washington Blvd. and Michigan Avenue, Detroit on Friday, Saturday and Sunday, November 28th., 29th. and 30th. (NOTE THE CHANGE IN HOTELS).

The Annual Fall Meeting of the Paper Money Collectors of Michigan will be held during the Convention. We will meet on Saturday afternoon at 3:00 p.m. The Meeting Room Number will be listed in the M.S.N.S. Program.

At this meeting the results of our ELECTION WILL BE ANNOUNCED. We also have several important decisions to make and we hope that many of our members will be in attendance.

We would like to have you consider the possibility of purchasing a Trophy for each of our meetings (Spring and Fall) and award them to one of our members for the best Paper Money Exhibit at the M.S.N.S. Conventions. We feel that this would stimulate more interest among our members to exhibit. We would maintain the right to select our own judges for this event. Come to our meeting on the 29th. prepared to discuss this issue.

I am looking forward to meeting you and visiting with you at the Convention.

Jim

P.H. Jim Frans

Invite Your Friends To Join The P.M.C.M.

FROM YOUR EDITOR

I want to take this opportunity to thank the members, who found their way to the PMCM meeting on August 22nd. in the Sheraton Airport Hotel at the ANA in L.A. As there was no listing on the Marriott Bulletin board, many members were not aware of this meeting. I trust that in 1976 the POWERS THAT BE will co-ordinate some effort to assure the PMCM that they are not orphans and will be listed in the official ANA Program Directory, as a duly qualified Paper Money Society and entitled to a scheduled time slot for their meeting.

As there was a malfunction in the camera I used at the ANA, I was only able to salvage six black and white pictures. My apologies to those members, who were blacked out at this Convention. On the page enclosed with this issue of the six snap survivors, here are the names of the members for the benefit of many new members who may not know these Rag Pickers.

Top Left Chuck O'Donnell, Chairperson and Editor of the Standard Handbook of Modern U.S. Paper Money.
Top Right Editor Werve.
Center Left Col. Grover Criswell, New ANA Vice-President. It was bound to happen sooner or later. Also, publisher of the Bank-Note Reporter.
Center Right John J. Pittman, Again Board Member. The Vote Getter, Nuff sed.
Bottom Left Bill Donlon. The Paper Currency Man. Order your Catalog now for the MAIL BID NOVEMBER 26 SALE.
Bottom Right Ralph Hinkle of No. Muskegon, Michigan and Freeman L. Craig Sr. of San Antonio, Texas either bragging or crying about the scarce notes they bought or missed buying at this Convention.

++

1975 OFFICERS OF THE PMCM AND MAILING ADDRESSES.

Pres.	P.H.(Jim) Frans	P.O. Box 909, Holland, Mi. 49423
V. Pres.	W. C. Anspach	420 Harrow Lane, Saginaw, Mi. 48603
V. Pres.	Ralph P. Werve	P.O. Box 951, Saginaw, Mi. 48606
Secy. Treas.	Harriet E. Werve	P.O. Box 951, Saginaw, Mi. 48606
Board Member	Frank Bennett, P.O. Box 8713, Ft. Lauderdale, Fla.33310	
Board Member	Michael A. Crabb Jr., P.O. Box 17871, Memphis, Tn.38701	
Board Member	Nathan Goldstein, P.O. Box 36, Greenville, Miss. 38701	
Board Member	Ed F. Zegers Jr., 11804 Pittson Rd., Wheaton, Md. 20906	

MICHIGAN BOARD MEMBERS

Board Member	Max E. Brail, 814 S. Thompson St., Jackson, Mi. 49203
Board Member	Ralph M. Hinkle, 2877 Memorial Dr., N. Muskegon, Mi.49445
Board Member	Joseph J. Newman, McDonnell Tower Apt. 105, 2400 Civic Center Drive, Southfield, Mi. 48076

++

EDITOR AND SECRETARY - TREASURER'S TELEPHONE 1-517-752-5074.

++

ADERTISING RATES. Full Page $8.50. Half Page $5.00. Quarter Page $3.00. 6 Line Classified Ad. No Charge. Each Member may place only one Free 6 Line Ad. in Each Issue.

MEMBERSHIP DUES $6.00 per year with Rag Picker mailed FIRST CLASS to U.S. and Canada. All other countries $7.00 per year.

FROM YOUR SECRETARY

NOTICE OF HOTEL CHANGE The MSNS Convention, November 28,29 and 30th. will be held at the Sheraton-Cadillac Hotel. See Bulletin Board for Time and place of the PMCM meeting, which will be held on Saturday, November 29th.

A DUES NOTICE FOR 1976 IS ENCLOSED. Please help us by filling in your NAME and ADDRESS and MEMBERSHIP NUMBER. Thanks. The dues for 1976 will be $6.00.

The Deadline Dates for all copy is the 15th. day of each odd numbered Month.

++

SPECIAL NUMBERS DEPARTMENT

Chairman. Harry H. Gromo, 1199 Washington Ave., Monaca, Pa. 15061.
SEND YOUR SPECIAL NUMBERS DIRECTLY TO HARRY.

William J. Fatula — P.O. Box 201, Guilford, Conn. 06437.
WILL BUY OR TRADE for CU Notes xxxx6769,xxxx1213, xxxxxx99.

Roy J. Blankenship — 2334 Kemper Le, Apt. 5, Cincinnati, Ohio 45206.
WILL BUY OR TRADE Double, Triple end nos. for CU Notes 00xxxx00 and 00000094, 1963 Series.

John Collins — P.O. Box 281, Pine Forge, Pa. 19548.
WILL BUY OR TRADE CU well centered notes xxxxxx07

James W. Seville — P.O. Box 866, Statesville, N.C. 28677.
WELCOMES TRADES for $1.00 F.R. Notes, CU. #s xxxxxxx1 thru 12,xxxxxx33,34,69,00, and xxxxx233, xxxxx298.

Clyde S. Bensey — P.O. Box 457, Harriman, Tenn. 37748.
WISHES TO BUY OR TRADE for CU Notes starting xxxxx115, etc. thru xxxxx915.

Samuel A. Gard — P.O. Box AG, Cape Coral, Florida 33904.
WILL BUY OR TRADE for CU FR Notes xxxxxx61 thru xxxxxx70.

Stan Ryckman — MIT Branch P.O. Box 118, Cambridge, Mass. 02139.
WANTS CU NOTES xxxxxx33, xxxxx333, xxxx3333 plus xxxx1695 and two digit notes ABBABBAB - ABAABBAB and ALL OTHER variations.

Lou Zimbler — 2216 E. 2nd St., Tucson, Az. 85719.
WILL BUY OR TRADE FOR CU NOTES with triple or quadruple ends plus District ends, radars, two and three digit notes plus many others.

Harry H. Gromo — 1199 Washington Ave., Monaca, Pa. 15601
BUY ONLY CU #/s 00004255 and 00004280.

++

TRADE 1 Complete set of 34 CU, 1963 FRN's. 1, 1928D, VF, FRN, 1, 1928E, VF, FRn. Key and other FRn's 1963 to 1969D. WANT CU Fractionals, key and/or semi key Barbers or common silver dollars.
J. Marks, Ephrata, Pa 17522. PMCM 1792.

++

FOR SALE $1 FRN's 1963 DA;G* CU $1.50. 1963A, DB Pair CU $3.00. GD Trip. $5.00. $5 FRn 34D, GC CU $11.50. $10. FRN 1928B $20.00 EF. 50A J* $15.00 AU. 69 G00059059* CU $22.00. $20 FRN 69 I11119111A, CU $40. Many more send SASE for list.
George Herman, 5258 W. Addison St., Chicago, Ill. 60641, PMCM#1314.

++

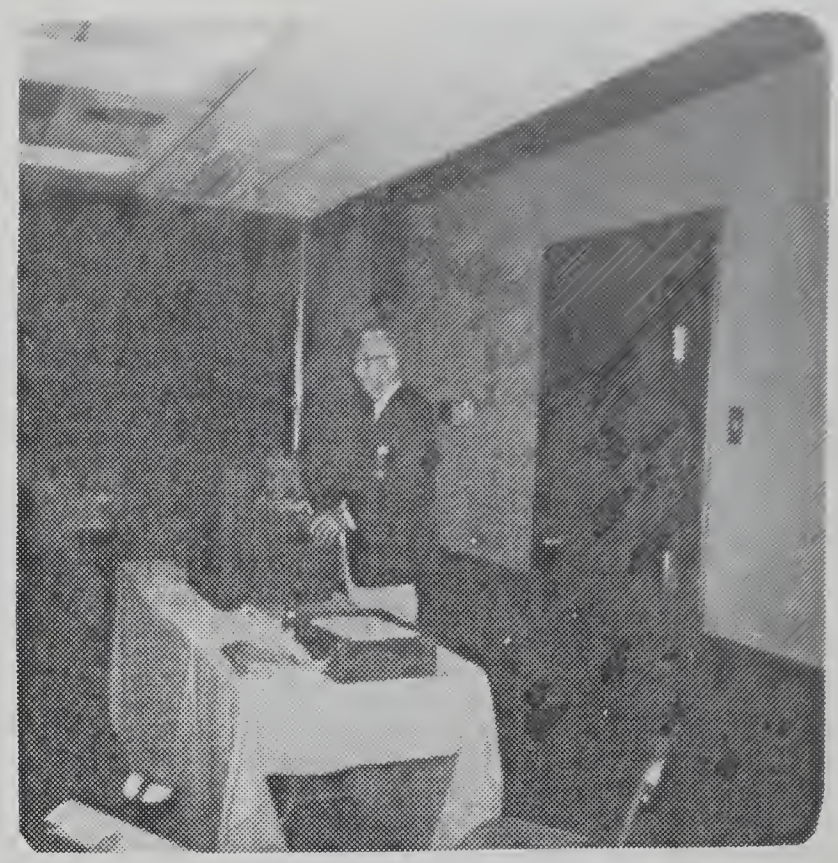

103

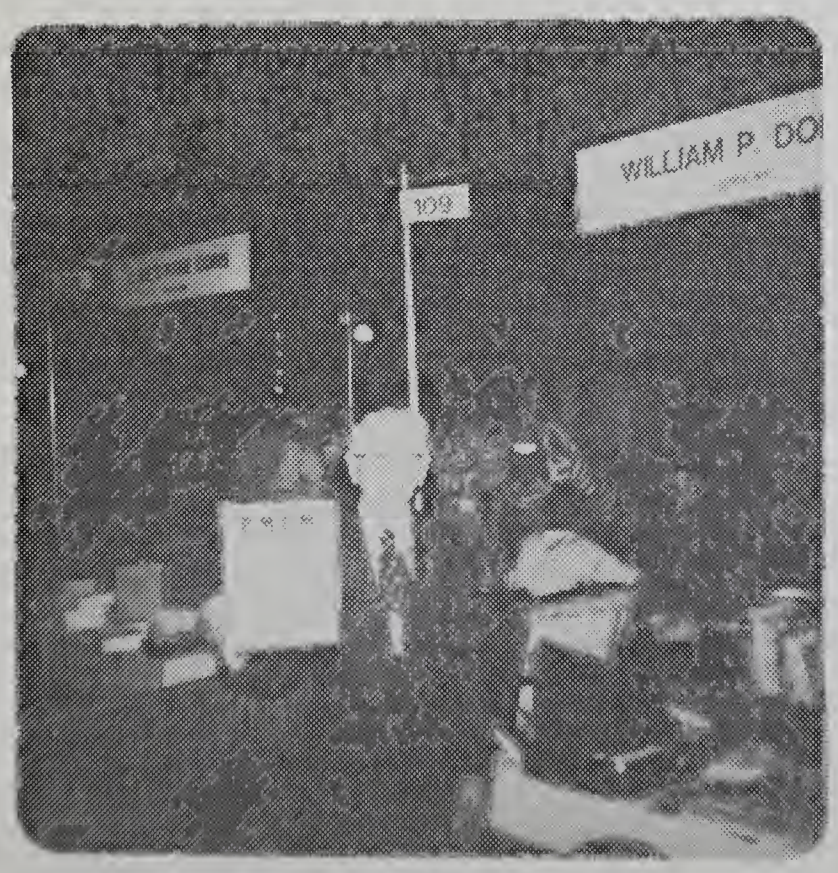
WILLIAM P. DO
102

FEDERAL RESERVE NOTE EXCHANGE

Chairman: I. L. Gittleman PMCM 165
P.O. Box 164
Monroe, Michigan 48161

With summer fast fading for most of us, we can return to the art of Paper Money Collecting and the trading that goes along with it. Have received notes from a few members and all seem to think trading seems to be very slow, hope next months help to improve this problem.

One letter from a member of exchange from District F. stating that one letter out of ten specify that the note expected in return should be in specific COPE or CONVENTIAL GROUP. He suggests that we say, "Exchange most recent issues that are available", and not "Exchange curren FRN's". I am inclined to agree, "Current can be very broad", with issues that are available", seems to protect the trader. Good Hunting and Happy Trading.

The courteous thing to do when seeking trade or advice is to always include a stamped, self addressed envelope. Your fellow collectors will think more of your request.

The following PMCM members will exchange current FRN's they have available, at face, plus a stamped, self addressed envelope.

DISTRICT A - Boston

G. Zavarella	121 Essex St., Swampscott, Mass. 01907
Stanley G. Ryckman	MIT Branch, P.O. Box 118, Cambridge, Ma. 02139
Nick L. Imbriglio	P.O. Box 99, Oceanport, N.J. 07757

DISTRICT B - New York

Jules Korman $1 & 5	345 Eighth Ave., New York, N.Y. 10001
Mike Robelin $1 & 5	P.O. Box 172, Plainview, N.Y. 11803
Jerome Brill $1 & 5	Box 1361, New Rochelle, N.Y. 10801
Nick L. Imbriglio	P.O. Box 99, Oceanport, N.J. 07757(Also A. Dist.)
Wayne T. Hahn	2719 Morris Ave., Bronx, N.Y. 10468
Robert Thiel	1733 Victor-Holcolm Rd., Victor, N.Y. 14564

DISTRICT C - Philadelphia

Mitchell Hryanyshen	2125 Westminister Dr., Wilmington, Del. 19803
Wayne W. Moser	P.O. Box 4123, Trenton, N.J. 08610
Albert K. Dole	330 W. 5th. Street, Lewistown, Pa. 17044
Nick L. Imbriglio	P.O. Box 99, Oceanport, N.J. 07757(Also A & B Dist

DISTRICT D - Cleveland

James Morris	27 Robinwood Ave., Columbus, Ohio 43213
Joseph T. Sobeck $1 & 5	245 Roosevelt Ave., McKees Rocks, Pa. 15136
Roy J. Blankenship	2334 Kemper Le. #5, Cincinnati, Ohio 45206
Mark J. Wojton	114 Hillside Ave., Pitcairn, Pa. 15140
Robert E. Hollopeter $1 & 5	Box 171, Big Run, Pa. 15715
Martin M. Kendra	P.O. Box 2614, Lakewood, Ohio 44107

DISTRICT E - Richmond

James W. Seville	Box 866, Statesville, N.C. 28677
James H. Osborne	Box 708, Smithfield, N.C. 27577
Ed. Zegers	11804 Pittson Rd., Silver Spring, Md. 20906

FEDERAL RESERVE NOTE EXCHANGE (Contd.)

DISTRICT E - Richmond (Contd.)

David Womack	620- 74th. Street, Newport News, Va. 25605
Charles L. Cordell	P.O. Box 476, Old Fort, N.C. 28762
Ellis C. Kuykendall	923 Jamestown Rd., Colonial Heights, Va. 23834
Charles Higgins $1 & 5	P.O. Box 952, Rutherfordton, N.C. 28139
Henry O. Arnott	P.O. Box 926, Beckley, Va. 25801
William C. McClammy	Box 1595, Wilmington, N.C. 28401
William Schaffer	2030 Featherbed Ln., Baltimore, Md. 21207

DISTRICT F - Atlanta

John H. Morris	411 Woodland Dr., Homewood, Ala. 35209
O. K. Hamilton	P.O. Box 1004, Tucker, Ga. 30084
Clyde S. Bensey	P.O. Box 457, Harriman, Tenn. 37748
W. Bruce Jones	3912 NE 22nd. Ave., Ft. Lauderdale, Fla. 33308
Sam Gard	P.O. Box AG, Cape Coral, Fla. 33904
Frank Bennett	P.O. Box 8713, Ft. Lauderdale, Fla. 33310

DISTRICT G - Chicago

H. Pierre	7948 W. Davis Street, Morton Grove, Ill. 60053
A. F. Nicolazzo	22256 Marine Dr., East Detroit, Mich. 48021
David A. Prentice	709 Gun River Ct., Plainwell, Mich. 49080
Richard O. Kriss	1914 Fairfield, Fort Wayne, Ind. 46804
Thomas M. Flynn	East 12th. Street, Dubuque, Iowa 52001
Jerry E. Jones	3 Virgil Ct., Gas City, Ind. 46933
Joseph J. Newman	McDonnell Tower Apt. 105, 24400 Civic Center Dr. Southfield, Mi. 48076
R. J. Gulick $5 Only	34633 Ash, Wayne, Mich. 48184

DISTRICT H - St. Louis

Nathan Goldstein II	P.O. Box 36, Greenville, Miss. 38702
Michael A. Crabb $1 & 5	P.O. Box 17871, Memphis, Tenn. 38117
Mrs. Ernest S. Robson $1 & 5	13511 Coliseum, Chesterfield, Mo.63017
Tommy Wills $1 & 5	P.O. Box 1842, Eldorado, Ark. 71730
Gregory L. McNeal	5674 Myers, Memphis, Tenn. 38118

DISTIRCT I - Minneapolis

Stanley Baumwald	3122 Hillsboro Ave., St. Louis, Minn. 55426
Robert Graham	3417 Texas Ave., Minneapolis, Minn. 55426
Dennis D. Green	3131 Fernwood Lane N., Minneapolis, Minn.55441

DISTRICT J - Kansas City

L.L. Bradley	402 So. 4th. Street, Harlow, Okla. 73055
Ewell F. Cross $1 & 5	3136 S. Detroit Ave., Tulsa, Okla. 74105

DISTRICT K - Dallas

G. F. Sims	P.O. Box 692, Winters, Texas 79567
Joe E. Compton	2314 Bluewater Lane, Houston, Texas 77018
Hirsh N. Schwartz	P.O. Box 1, Schulenburg, Texas 78956
Thomas C. Bain	3717 Marquette Dr., Dallas, Texas 75225

DISTRICT L - San Francisco

E. Harold Langdon	1938 Waverly Street, Napa, Ca. 94558
Clark Hutchason	P.O. Box 1773, Burlingame, Ca. 94010

****

CURRENCY CLUB OF CHESTER COUNTY

September 25, 1975

The meeting was called to order by the President, Walter Burkey, at 8:00 p.m. and all members were welcomed to the meeting after the summer recess.

There were seventeen members present with two excused absences.

The minutes were read and accepted with the addition that Walter Roish had won the fifty-fifty drawing in June.

The President then asked that guests be introduced and Ed. Koernig introduced his guest, Allen Dougherty, from Williamsport, Pennsylvania.

The Treasurer's report was given and accepted.

The Nominating Committee then submitted its platform for the coming year: Chuck O'Donnell, President; Harvey Lee, Vice President; and Al. Burke for Treasurer; and Joyce Ann Aspen for Secretary.

According to the By Laws, the election will be held in October and additional nominations can be made at that time.

Under Old Busineess - Al. Burke reported on his project for the summer, which was that of developing stationery for the Club. This has been accomplished and a ream was donated to the Club.

Robert Pannebaker again showed the picture taken at the B.E.P. Trip and called for final orders for the photograph.

Correspondence - The President read a letter from Hal Beecher to Williamsburg regarding a Paper Money display. His reply from Williamsburg was cautious and the Club advised that Hal submit a design for their approval following, which assistance could be rendered, if needed.

The President read a letter from the Franklin Mint Museum, which was an invitation to tour the Mint and Museum either individually or as a club.

A correction apology from The Bank Note Reporter regarding the name of our Club was read.

The Treasurer reported that five members were in arrears on their dues and requested the Secretary to so advise these members. He also advised that seven members are eligible for Life Memberships. Life Memberships were accepted by Al. Burke, #6; Donald Lutz, #7; Robert Pannebaker, #8; David Rhodes, #9; Wayne Thomas, #10.

The Bicentennial Exhibit has neared completion and reports were given.

Ed. Koernig stated that the Pennsylvania Exhibit was completed except for one last case and he is beginning to schedule times and places for the exhibit. Any member having a specific bank or place of the exhibit is to request availability of time from Ed. Koernig.

Chuck O'Donnell reported for the New Jersey Exhibit and stated that it was near completion and will be housed in 18 to 20 cases. Most of their exhibits will be placed in banks and their schedule is forming.

CURRENCY CLUB OF CHESTER COUNTY (Contd.)

Delaware rendered no report.

Discussion followed regarding the exhibiting of the entire presentation at the A.N.A. It was felt certain that there would be no room for up to 30 cases. Chuck O'Donnell and Tom Werner were appointed members of the committee to search the possibilities of having the display in the hotel lobby or in an adjacent bank during the A.N.A. meeting.

New Business - The Club felt good about Chuck coming in ninth place in the A.N.A. Governor's race since it was his first attempt at that post. We all supported him unanimously and feel certain that next year's Governor's race will include him among the top winners.

It was also reported that PMCM has nominated N.P. Aspen as one of their two Vice Presidents and the Club supported him unanimously.

N. Aspen reported on a new pamphlet to be published by Ray C. P. Williams, F.R.N.S. on "Bermuda Paper Money" and advised that he had been asked to write the Preface. There followed a thumb nail sketch of the pamphlet.

The $2.00 Federal Reserve Note was next discussed and the best available evidence seems that it will be printed in the near future. It will be a conventional note rather than COPE. Following this Chuck O'Donnell discussed COPE. This also included a discussion on the new back plate number 1821 with the mixed sized letters. This occurred on many series 1974 $1.00 notes.

Show and Tell - N. Aspen showed several examples of bicentennial scenes on the new U.S. Bonds.

Ed. Koernig showed a display of offset notes including a $1.00 and $20.00 error note.

Donald Lutz then showed an ancient check perforator and Al. Burke proudly exhibited his official Philadelphia Bicentennial Medal, which was made by the Medalic Art Company in 18 carat gold.

Donald Lutz then presented the Past President Medal to Walter Burkey with appropriate remarks.

Robert Pannebaker won the fifty-fifty drawing.

The following members are now eligible for Life Memberships: Walter Burkey, Mitch Hrynyshen, Art Leister, Walter Roish, John Skolnicki, Bob Taylor and Archie Wasson.

Following refreshments Walter Burkey in lieu of Bill Horton's absence gave a slide talk on Colonial Paper. This began with several slides of the ruins of paper mills from the Chester County area and led into excellent studies of early paper money of America, including Colonial Paper and United States Notes.

The meeting was adjourned at 10:30 p.m.

CURRENCY CLUB OF CHESTER COUNTY (Contd.)

All members are reminded that the next meeting is Thursday night, October 23rd. at 8:00 p.m. The program will be the long awaited Educational Notes by Bill Horton. Let's all bring an interested guest.

Respectfully submitted,

Joyce Ann Aspen

****

THE NUMISMATIC CIRCLE --AN EXCELLENT CLUB FOR THOSE WHO LIKE TO TRADE

By Jerry Remick, Box 9183, Quebec G1V 4B1 P. Q., Canada.PMCM #262

I highly recommend membership in The Numismatic Circle to you, if you enjoy trading. You get almost full catalogue value for your duplicates and sometimes more and can then select duplicates other members have sent in from the monthly mimeographed lists that are sent to each member.

The trading pool of the "Circle" works very simply. You send your duplicate coins, banknotes or medals to Mr. Frederick C. Stone, 62 Alexandria Road, London SW 19 7LB, England, the founder and principal member of the "Circle". Mr. Stone sends you an invoice listing the material you sent and the value at which it will be listed in the next listing sent to members. This is your trading credit and you may use this credit to purchase items from the monthly lists. If you do not have enough credit, you pay for items. Right now most of the material is bank notes, but there are some coins. A number of leading bank note collectors belong to the group and so there is usually good material available.

The "Circle" is ideal for the beginner as well as the advanced collector. It permits you to dispose of your duplicates at near catalogue price and to get items you need.

The "Circle" is in need of your duplicate crowns, as crowns are much in demand.

The criteria for membership is to be a good trader, buyer or seller. Each member is put on a probationary one year's membership. Actually, many of us old time collectors have made a bit of money on our collections and I think it would be nice to share some of our duplicates with others. So perhaps you could donate some of your extra crown size coins or bank notes to the "Circle". It is well deserving of all the aid it can get. With today's high prices for coins and bank notes, many of us have forgotten the pleasures of trading and some of us have never known them. Here is a chance to get at one of the fun aspects of the hobby, which is trading and to be sure you are receiving just compensation for what you are sending.

Mr. Stone is a member of the four major banknote societies in the world. He is the principal member and the hard working manager, who is devoted to the idea that trading is an excellent way for collectors to get items they need inexpensively and dispose of the duplicates at a

fair price. The "Circle" exists solely for trading. It was founded in 1969. All printed material is sent air mail. Mr. Stone answers each letter with a friendly lengthy typewritten letter of his own. Each member receives a great deal of printed data for his small membership fee, besides the monthly mimeographed list of coins, bank notes and tokens and medals, which are available. Each member receives a large printed membership card the Quarterly News Letter, a copy of the rules and regulations of the Numismatic Circle's International Trading Pool, bound with an attractive printed cover and the members' handbook. All of this for the yearly dues of 1.00 pound for British Collectors. 2.00 for European collectors and 2.50 pounds for collectors in other countries. Most of this money goes for postage and paper. Even dealers are welcome to join at 1.50 pounds for British dealers, 3.00 for European dealers and 3.75 pounds for dealers in the rest of the world. I am sure dealers could help out collectors by sending in some material which they have in overstock. Dues for the half year is half of the above mentioned fee.

Mr. Stone is very prompt in answering all letters and in invoicing and giving credit for numismatic material he receives from members to be put in the trading pool. Mr. Stone needs all the encouragement he can get so I hope many of you will join the "Circle" and become active traders. The "Circle" is the efficiently run numismatic society I have so far encountered and highly recommend it to all numismatists. It deserves all the support it can get.

Jerry Remick

****

1929 BROWN SEAL NATIONAL CURRENCY DEPARTMENT

CHAIRMAN Michael A. Crabb Jr., P.O. Box 17871, Memphis, Tenn. 38117

Send Your Buy, Sell or Trades Directly to Mike.

Ewell F. Cross — 3136 S. Detroit Ave., Tulsa, Okla. 74105.PMCM #896. WANTED Any denomination, Nationals from Waxahachie, Texas, signed by James H. Miller, President. Send condition, description and price wanted.

Mike Robelin — PMCM#1231. P.O. Box 172, Plainview, N.Y. 11803. TRADE $5.00 1st. N.B. Hartford, Conn. Ch.#121, VF. (Washed). $10.00 Central N.B. & T., Des Moines, Iowa. Ch.#13321, VG+. $20.00 Bank of America, S.F., Ca., Ch.13044, VF+.
WANTED Pa., N.J., N.Y. and other Nationals, Large and small. Describe and advise price or trade. Thanks.

Bill Anderson — PMCM #1781. 16 Picwick Dr., Commack, N.Y. 11725. WILL BUY. 1929 Natl. from Hicksville, N.Y., Ch#11803 Describe and advise price.

John R. Palm — PMCM#1791. 18475 Thorpe Rd., Deephaven Wayazata, Minn. 55391.
WANTED. Small size Minn., Mass., Salem, Oregon and Olymphia, Washington Notes.

Mike A. Crabb — PMCM #904. P.O. Box 17871, Memphis, Tenn. 38117. WANTED $5.00 Nationals from Tennessee. Also, any Nationals from Memphis, except Ch. #13349.

++

TRADE UNIONS IN THE BANKING FIELD

By Ronald Horstman, PMCM #630

When the Brotherhood of Railway Telegraphers met at their National Convention in Savannah, Ga. in 1922, it was decided that St. Louis would be a good location for their bank. Eight union-owned banks had already been successfully organized, seven located East of the Mississippi and one, West of it.

The building chosen for the bank was ideally located on the Southeast corner of Broadway and Pine. This two story granite structure had been erected in 1914 at a cost of $495,000.00 by the German Savings Institute, which had been in operation since 1853. With national sentiment running high against Germany on account of the war, the title was changed to the Liberty Bank in 1918. On December 31, 1920, the Liberty Bank took over the Central National Bank #8455, creating the Liberty Central Trust Company and moving into new quarters on the Southwest corner of Broadway and Olive. The building was then temporarily occupied by the Federal Land Bank until a permanent location could be found.

The Order of Railway Telegraphers purchased the building in 1922 for the sum of $250,000.00 and the bank opened for business on June 10, 1923 under the title of Telegraphers National Bank #12389. The bank was capitalized for $600,000.00. The date of June 10, was chosen as this was the 37th. Anniversary of the founding of the Union at Cedar Rapids, Iowa in 1886. The opening day ceremonies were attended by Governor Hyde, Mayor Kiel and several thousand prospective customers. the first day's deposits exceeded one and a half million dollars and by the end of 1924,they had grown to over four million dollars. Savings accounts paid a rate of 3% besides the unique feature of the bank sharing the profits with the depositors, not to exceed 10%. Fity-one percent of the stock was retained by the Union, with the remaining forty-nine percent being sold to the public. An unusual feature of this bank was that all the employees belonged to the United Bank Worker's Union. This was the only bank that they were able to organize and it folded when the bank closed.

E.J. Manion, the President of the Order of Railway Telegraphers was elected president of the bank, in which capacity he served until his retirement on May 30, 1939, when V.O. Gardner assumed both presidency of the bank and the Union.

Even though the bank did a flourishing business the building was too large for its operations and half of the windows remained closed or unused. The building was rather unique in appearance with its circular front steps and its white marble interior, with windows extending almost the entire height of the building. This bank issued over $2,700,000.00 worth of both large and small size notes in $5.00, $10.00 and $20.00 denominations.

The Telegraphers National Bank was absorbed by the United Bank on August 31, 1942, which in turn was absorbed by the First National Bank #170 on December 30,1955. The building served to house the installment Loan Department of the First National Bank until it was torn down to make way for a parking lot in 1957.

++
+

MR. THOMAS HENDRICKS

BY ART. KNOWLTON, PMCM #C187

Some time ago, I received a letter from a fellow "Rag Picker" in California, Mr. Harry Boisen. Harry and I have never met, but have exchanged correspondence a number of times. In one of his letters he mentioned Mr. Thomas Hendricks as having been born in Ohio, and the only Vice President so honored by having his picture placed upon a piece of United States currency. This I did not know, but followed Harry's suggestion of doing a little research on Mr. Hendricks. In three different publications, I have been able to put together the following information regarding Mr. Hendricks. As poorly qualified as I am as a writer, I am happy to share my findings with my "Rag Picken" friends, so "Here Tiz".

Mr. Hendrick's parents, William and Jane, together with a couple of older children moved from Pennsylvania to Ohio and settled near Zanesville, Ohio shortly before Thomas was born on September 9, 1819. For some unknown reason they did not remain in Ohio long. The following year, 1820, they moved again further West. This time in or near Madison, Indiana. Two years later they moved again, this time to Shelby County, Indiana. This move proved to be a wise one for the Hendricks family, as Tom's father prospered and became fairly well-to-do. The Hendricks family were devout Presbyterians and raised their children accordingly.

In the early days of Tom's life, he was a very determined child. During his early years in school this trait grew. He did stick to truth and honesty, but was always willing to debate or argue most any subject that came up. He was a fast learner and his burning desire for the truth and more knowledge proved to be an asset to him during his entire life.

After finishing school at the local level, he attended Greensburg Academy and from there to Hanover College. He graduated from Hanover in 1841 at the age of twenty-one. Two years later he enrolled at Chambersburg, Pennsylvania, as a law student where his father's brother Tom was an instructor. After two years at Chambersburg, he passed the exam and was admitted to the bar at Shelbyville, Indiana. The same year, 1845, he married Miss Eliza Morgan. One son was born to them, but died at the age of three. By this time it was 1848 and Tom was twenty-nine years old with an eye on politics. I assume he had been brought up as a Democrat, as he ran for, and was elected, as a member of the lower house of the Indiana Assembly by the Democratic Party. Shortly after taking his seat in the assembly, he was appointed Chairman of the Committee on Banking and he served his term in that capacity.

Indiana's State Constitution seemingly needed some revising, so a convention was held to redraft and bring it up to better standards. He was chosen to be a delegate and due to his ability as an orator and leadership qualities, he was quite effective in this assignment. By 1851 Tom was looking forward to higher goals and was a candidate for the House of Representatives. Being successful the first time, he was also a candidate for a second term. This time he was defeated. In 1858 President Pierce appointed him Commissioner of the United States General Land Office. He held this position until after President Buchanan took office. He and President Buchanan seemingly could not agree on many issues and this created quite a dislike for each other,

MR. THOMAS HENDRICKS (CONTD.)
which eventually brought on his resignation from this office.

It's now 1860 and Tom began to wonder how he would fit in the Governor's chair. He ran, but was defeated. Indiana had traditionally been a Republican State and this plus Lincoln's election was blamed for his not being elected. Again in 1863, he was a candidate for the Senate. he was elected by a small majority, 1148 votes.

At certain intervals his life seems to be unaccounted for, but it must have beeen in politics in one form or another. During the early part of the Civil War and Lincoln's term appears to be one of the times of his inactivity in politics, but I doubt if he was asleep. After President Lincoln's assassination and President Johnson had taken office with the reconstruction program and no doubt doing everything possible to piece things together and with the talk of impeachment being brought against President Johnson, Hendricks was again being heard from. He took the stand that the states had never been separated and that President Johnson should be backed and not condemned. Although he did not approve of the 13th. Amendment as it was written, saying the change should be more gradual through tolerance and education of the slaves as they were given their freedom. Once again his oratorical ability and leadership quality was successful in convincing many of his Party that the charges against President Johnson were unjust.

Mr. William Evers, who was one of President Johnson's close confidents complimented Tom for his support, although their political affiliations were opposite, the barrier was broken and they were the best of friends and remained so the rest of his life.

1868, another Presidential year. Hendricks was once again the hopeful of the Democratic Party for President, but lost the nomination. However he still possessed a lot of his youthful determination and his eyes were once again turned to the Governor's chair. He won the nomination, but lost the election. This time by less than a thousand votes. In 1872 came and he tried for that Governor's seat once again. At Last! He Won! Becoming the first Democratic Governor elected in the North after the Civil War. During his term as Governor his popularity seemingly became greater and by the next Presidential year his followers were more determined than ever. This time they were going to send him to the White House for sure. Poor Tom! He and Lady Luck just couldn't get on speaking terms. However, he was not completely passed up this time. He was chosen for the Vice Presidency as Grover Cleveland's running mate. He accepted the offer and by combining forces the were a winning team in the final election.

By now Tom was sixty-five years old and had suffered a paralytic stroke in 1880 followed by a slow recovery. This had taken a lot from him and he was not in the best of health. Nevertheless, he tried to appear happy and pushed on. On November 24, 1885, a reception was being given in his honor. He went, but complained of not feeling well and went home early.

He died the next day, November 25, 1885. We were denied the chance to see the fruits of his life's labor ripen.

Hendricks is pictured on the Series of 1886, Ten Dollar Silver Certificates and the two series that followed.

++

NEWS FROM THE NATION'S CAPITOL

Fall has arrived here on the East coast and with it a new block or two of notes are now available. The 1974 E/C Notes and the F/C are out in full. Along with the E/C's the B. E.P. is still feathering the 1969D E/*'s. At this point, I have only seen one of the announced 1974 Star Notes and that is from the "B" District. Any news of other districts will be appreciated, as well as samples.

I find that the elusive I/* 1969B is beginning to appear on the scene. I have not received any yet, but I understand that the price has begun to level off and they must be more available, if this is correct.

While I am going on, I would like to thank those who nominated me and those who may have voted for me for the Board spot. I hope that I may continue to be of help to any and all collectors.

By the time that you all read this, there will be many more changes to the COPE and Conventional "Group" Serial Ranges, but with that in mind, I submit my annual review to date of the Cope Blocks printed from the 1969B Series right on thru the present 1974 Series. Along with this information, I am also including the latest production information as available to me from the B.E.P. This covers all of the denominations from the $1.00 Notes right on thru the $100.00 Notes giving the ENDING Serial number as delivered to the Federal Reserve vault as of September 1974. Please remember that there may be gaps throught these Serial Numbers, but that this is the Correct Ending Serial Number Available NOW.

Because of time consuming and long projects, I may not have been able to write to as many of my trademates as I would have liked to have this past year. It is to them and all of the other friends that I have made throughout the years that I want to wish them the Happiest of Seasons Greetings and a continuing Healthy and Happy Coming New Year. I know that I will not be able to write to each individual, so this seems to be the most logical way to wish you all these greetings.

Announcement was made thru the News Media this week that the $2.00 NOTE may be in circulation again as soon as six months from now. I wonder if this means the Holiday Season for its release? I also wonder if this means a $2.00 Note or Federal Reserve Note? If it means FRN's, will they be issued by District, and if so, who will be the first to have them available? I have had no input from my D.C. sources to this point, but I will continue to inquire as to how these notes will be distributed and printed. It could be that they may all be Cope Notes as the B.E.P. is striving to have more of these type machines installed and used.

Happy Hunting and Trading to all and remember that I will be happy to trade current 1974 Series in crisp uncirculated condition for your District notes.

Please include your self addressed stamped envelope for a speedy reply.

Ed. Zegers, 11804 Pittson Road, Wheaton, Maryland 30906. PMCM #1116

****

BUREAU OF ENGRAVING AND PRINTING
COPE PRODUCTION
$1 FEDERAL RESERVE NOTES

BANK DISTRICT	SERIES	STARTING SERIAL NUMBER	ENDING SERIAL NUMBER	TOTAL NOTES
Boston	1969-D	A 39 040 001 A	A 52 480 000 A	13,440,000
New York	1969-B	B 31 360 001 B	B 37 760 000 B	6,400,000
		B 42 880 001 B	B 99 840 000 B	56,960,000
		B 00 000 001 C	B 99 840 000 C	99,840,000
		B 00 000 001 D	B 29 440 000 D	29,440,000
	1969-C	B 29 440 001 D	B 76 160 000 D	46,720,000
	1969-D	B 03 840 001 A	B 26 240 000 A	22,400,000
		B 32 640 001 A	B 56 320 000 A	23,680,000
		B 75 520 001 A	B 99 840 000 A	24,320,000
		B 00 000 001 B	B 11 520 000 B	11,520,000
		B 34 560 001 B	B 53 120 000 B	18,560,000
		B 60 800 001 B	B 96 000 000 B	35,200,000
		B 96 000 001 B	B 99 840 000 B	3,840,000
		B 00 000 001 C	B 14 080 000 C	14,080,000
		B 14 080 001 C	B 38 300 000 C	24,320,000
		B 38 400 001 C	B 62 080 000 C	23,680,000
		B 62 080 001 C	B 81 280 000 C	19,200,000
		B 81 280 001 C	B 99 200 000 C	17,920,000
		B 01 920 001 D	B 22 400 000 D	20,480,000
		B 22 400 001 D	B 39 680 000 D	17,280,000
		B 39 680 001 D	B 64 640 000 D	24,960,000
		B 64 640 001 D	B 86 400 000 D	21,760,000
		B 86 400 001 D	B 99 840 000 D	13,440,000
		B 00 000 001 E	B 02 560 000 E	2,560,000
		B 11 520 001 E	B 35 840 000 E	24,320,000
		B 35 840 001 E	B 59 520 000 E	23,680,000
		B 59 520 001 E	B 68 480 000 E	8,960,000
	1974	B 00 000 001 A	B 22 400 000 A	22,400,000
		B 22 400 001 A	B 56 960 000 A	34,560,000
		B 56 960 001 A	B 92 800 000 A	35,840,000
		B 05 760 001 B	B 30 080 000 B	24,320,000
		B 30 080 001 B	B 55 680 000 B	25,600,000
		B 55 680 001 B	B 87 680 000 B	32,000,000
		B 87 680 001 B	B 99 840 000 B	12,160,000
		B 11 520 001 C	B 32 640 000 C	21,120,000
		B 32 640 001 C	B 67 840 000 C	35,200,000
		B 71 040 001 C	B 77 440 000 C	6,400,000
		B 87 040 001 C	B 99 840 000 C	12,800,000
		B 00 000 001 D	B 09,600,000 D	9,600,000
		B 29 440 001 D	B 61 440 000 D	32,000,000

BUREAU OF ENGRAVING AND PRINTING
COPE PRODUCTION
$1 FEDERAL RESERVE NOTES

BANK DISTRICT	SERIES	STARTING SERIAL NUMBER	ENDING SERIAL NUMBER	TOTAL NOTES
Philadelphia	1969-D	C-60 800 000 A	C 76 800 000 A	16,000,000

BUREAU OF ENGRAVING AND PRINTING
COPE PRODUCTION
$1 FEDERAL RESERVE NOTES

BANK DISTRICT	SERIES	STARTING SERIAL NUMBER	ENDING SERIAL NUMBER	TOTAL NOTES
Richmond	1969-B	E 57 600 001 B	E 77 440 000 B	19,840,000
	1969-C	E 09 600 001 C	E 41 600 000 C	32,000,000
	1969-D	E 17 280 001 A	E 63 360 000 A	46,080,000
		E 84 480 001 A	E 99 840 000 A	15,360,000
		E 00 000 001 B	E 12 160 000 B	12,160,000
		E 12 160 001 B	E 33 280 000 B	21,120,000
		E 14 720 001 C	E 33 280 000 C	18,560,000
		E 33 280 001 C	E 46 720 000 C	13,440,000
		E 27 520 001 D	E 48 640 000 D	21,120,000
		E 51 840 001 D	E 74 240 000 D	22,400,000
	1974	E 00 640 001 A	E 01 920 000 A	1,280,000
		E 21 760 001 A	E 51 200 000 A	29,440,000
		E 51 200 001 A	E 69 120 000 A	17,920,000
		E 69 120 001 A	E 97 920 000 A	28,800,000
		E 56 960 001 B	E 96 640 000 B	39,680,000
		E 02 560 001 C	E 34 560 000 C	32,000,000
		E 34 560 001 C	E 43 520 000 C	8,960,000
Atlanta	1969-D	F 45 440 001 A	F 64 000 000 A	18,560,000
		F 00 000 001 B	F 30 080 000 B	30,080,000
		F 30 080 001 B	F 46 080 000 B	16,000,000
		F 79 360 001 B	F 99 840 000 B	20,480,000
		F 00 000 001 C	F 05 760 000 C	5,760,000
		F 05 760 001 C	F 31 360 000 C	25,600,000
		F 71 040 001 C	F 90 240 000 C	19,200,000
		F 67 200 001 D	F 77 440 000 D	10,240,000
	1974	F 00 000 001 A	F 28 160 000 A	28,160,000
		F 28 160 001 A	F 58 240 000 A	30,080,000
		F 58 240 001 A	F 81 920 000 A	23,680,000
		F 81 920 001 A	F 99 840 000 A	17,920,000
		F 01 920 001 B	F 12 160 000 B	10,240,000
		F 15 360 001 B	F 36 480 000 B	21,120,000
		F 36 480 001 B	F 61 440 000 B	24,960,000
		F 93 440 001 B	F 99 840 000 B	6,400,000
		F 00 000 001 C	F 32 000 000 C	32,000,000
		F 32 000 001 C	F 56 320 000 C	24,320,000
Chicago	1969-B	G 01 280 001 C	G 04 480 000 C	3,200,000
	1969-C	G 04 480 001 C	G 95 360 000 C	90,880,000
	1969-D	G 37 120 001 A	G 66 560 000 A	29,440,000
		G 53 760 001 B	G 99 840 000 B	46,080,000
		G 15 360 001 C	G 40 320 000 C	24,960,000
		G 40 320 001 C	C 64 640 000 C	24,320,000
		G 64 640 001 C	G 93 440 000 C	28,680,000
		G 93 440 001 C	G 99 840 000 C	6,400,000
		G 00 000 001 D	G 17 920 000 D	17,920,000
		G 17 920 001 D	G 39 680 000 D	21,760,000
		G 46 080 001 D	G 63 360 000 D	17,280,000
		G 63 360 001 D	G 78 080 000 D	14,720,000
	1974	G 00 000 001 A	G 08 960 000 A	8,960,000
		G 08 960 001 A	G 16 000 000 A	7,040,000
		G 00 000 001 B	G 32 640 000 B	32,640,000
		G 32 640 001 B	G 64 640 000 B	32,000,000

BUREAU OF ENGRAVING AND PRINTING
COPE PRODUCTION
$1 FEDERAL RESERVE NOTES

BANK DISTRICT	SERIES	STARTING SERIAL NUMBER	ENDING SERIAL NUMBER	TOTAL NOTES
St. Louis	1969-D	H 29 440 001 A	H 42 240 000 A	12,800,000
Dallas	1969-D	K 29 440 001 B	K 42 240 000 B	12,800,000
	1974	K 37 120 001 A	K 60 800 000 A	23,680,000
		K 60 800 001 A	K 82 560 000 A	21,760,000
San Francisco				
	1969-B	L 92 160 001 A	L 99 840 000 A	7,680,000
		L 00 000 001 B	L 08 960 000 B	8,960,000
	1969-D	L 52 480 001 A	L 96 000 000 A	43,520,000
		L 20 480 001 B	L 53 760 000 B	33,280,000
		L 53 760 001 B	L 83 200 000 B	29,440,000
		L 83 200 001 B	L 94 080 000 B	10,880,000
		L 94 080 001 B	L 99 840 000 B	5,760,000
		L 02 560 001 C	L 14 080 000 C	11,520,000
		L 14 080 001 C	L 28 800 000 C	14,720,000
		L 35 200 001 C	L 52 480 000 C	17,280,000
		L 87,680,001 C	L 99 840 000 C	12,160,000
		L 00 000 001 D	L 08 960 000 D	8,960,000
		L 16 640 001 D	L 31 360 000 D	14,720,000
		L 31 360 001 D	L 40 320 000 D	8,960,000
	1974	L 27 520 001 B	L 65 280 000 B	37,760,000
		L 97 280 001 B	L 99 840 000 B	2,560,000
		L 00 000 001 C	L 21 760 000 C	21,760,000

LAST SERIAL NUMBERS DELIVERED TO THE FEDERAL RESERVE VAULT --Sept. 1975

	$1	$5	$20	$50.
Boston	A 01 920 000 B	A 53 120 000 B	A 60 800 000 A	A 07 680 000 A
		$10		$100
		A 12 800 000 C		A 08 320 000 A

New York $1- B 70 400 000 D $5- B 01 920 000 F $10-53 120 000 H
$20 - 69 120 000 E.

Philadelphia $1 - C 14 720 000 B $5 - C 01 920 000 C
$10 - C 17 280 000 C $20 - C 88 960 000 A $100-C 11 520 000/

Cleveland $1 - D 99 200 000 A, $5- D 63 360 000 B, $10 - D 77 440 000 B.
$20 D 01 920 000 C, $50 - D 20 480 000 A, $100 -D 09 600 000 A,

Richmond $1 E 43 520 000 C, $5 - E 61 440 000 V, $10- E 80 640 000 C,
$20 - E 62 080 000 C, $100 E 16 640 000 A.

Atlanta $1 -F 56 320 000 C, $5 - F 46 720 000 C, $10 - F 63 360 000 B
$20 - F 23 680 000 B $100 - F 09 600 000 A.

St. Louis $ H 91 520 000 A, $5 - H 07 040 000 B, $10 -H 84-480 000 A,
$20 - H 96 000 000 A

Kansas City $1 - J 79 360 000 A, $5 - J 27 520 000 B,
$20 - J 14 720 000 B, $50 -J 05 120 000 A,
$100 - J 08 320 000 A.

San Francisco $1 - L 30 080 000 C, $5 - L 79 360 000 C
$10 - L 71 040 000 B, $20 - L 88 960 000 C
$50 - L 23 680 000 A.

LAST SERIAL NUMBERS OF STARS PRINTED IN SEPTEMBER 1975.

Boston $1 - A 00 640 000 *, $5 - A 06 400 000*, $50 - A 00 384 000 *
New York $5 - B 16 000 000 *, $100 - B 01 472 000 *.
Philadelphia $5 - C 07 680 000 * $100 - C 00 704 ooo*.
Cleveland $20 - D 05 760 000 *, $50 - D 00 576 000 *.
Richmond $1 - 01 280 000 *, $20 - E 07 680 00 *.
Atlanta $1 - F 01 280 000 *, $100 - F 00 384 000 *
Kansas City $1 - J 00 640 000 *, $50 - J 00 256 000 *
$100 - J 00 896 000 *.
San Francisco $1 - L 01 280 000 *, $10 - L 06 400 000 *
$20 - L 09 600 000 *.

****

TRADE One 69B I* 02563586 to trade for same series end Number 61. Also have two 69D A*'s #00819157 and 00819177 to trade for same series with end number 61. All notes CU.

J. T. Sobeck, 245 Roosevelt Ave., McKees Rocks, Pa. 15136. #1407.
++

TRADE Have extras in CU $10 FRN, Series 1950 A Block DA and Series 1950B Block DB.
Will trade face for face for CU $5. and $10. in other blocks of Series 1950, 1950A, 1950B, 1950C, 1950D or 1950E.

James Kenneth Reiley, 140 Locksunart Way, Apt. 3, Sunnyvale, Ca. 94087, PMCM #745.
++

WANTED Colorado small size Nationals for my collection. Particularly need notes from smaller towns. Please price and describe fully or send for my offer.

Have many Nationals to trade.

John Parker, P. O. Box 3004, Denver, Colorado 80201. PMCM #1606.
++

TRADE 1974 $1.00 FRN Stars - B* for Star Notes - 1974 of other Districts or will sell.

Noel Wiggins, P.O. Box 134, Frankfor Hts., Ill. 62840, PMCM #1647.
++

WANTED Would like the following $1 FRN's: 1969 C05/*. 1969B I*, 1969C B76 to B79/D, D*, E*, I*,K*. 1969D A*,B*,H*,LE. 1974 All Stars. I have 1969 GA. 1969A GE,I*. 1969B GA, G*. 1969C GC, H*, 1969D G*, IA and assorted stars. 1969 - 1969D to trade for my wants. Thanks.

Doug Murray, 326 Amos Ave., Portage, Michigan 49081. PMCM #1492.
++

FOR SALE OR TRADE 1200 Bills. Mixed Dates Blocks 1934 to 1974.

Make offer in cash or other material. Stamp please. Full sets included.

Roy J. Blankenship, 2334 Kemper Le #5, Cincinnati, Ohio 45206.#1389.
****

FOR SALE Triple Ends 000-999. 1969B GA, GB, 1969C GC. 1969D GA, GB, GC, GD. 1974 GA. $1.25 each. Plus SASE.

Ramon Halibozek, 7311 Reuter, Dearborn, Mi. 48126. PMCM #1499.
++

WANTED Would like to buy circulated $1.00 Silver Certificates, Series 1957A Ka, BA. Need fifty pieces of each.

Please write first with your price and quantity. Thanks.

Peter Gscheidle, PMCM #1789, 1690 Metropolitan Ave., Bronx, N.Y. 10462.

++

WANTED Chesaning, Michigan $5, Third Charter National, Ch#11454. Also Chesaning depression scrip.

Cash or trade other Michigan Nationals. Pleae write first.

Richard Kirka, #1735, 17865 Albion, Detroit, Mi. 48234.

++

WANTED Will pay up to $150.00 depending on condition for these Missouri Nationals. Citizens National Bank of Maplewood #12955, Broadway National Bank #9460, First National Bank of Manchester #7643 and Missouri National Bank #12220.
Also buying other Mo. notes and checks.

Ronald Horstman, R#2, Gerald, Mo. 63037. PMCM #630.

++

WANTED Prisoner of War Notes, both U.S. and Foreign.

Send list and prices.

K. J. Malmberg, #1676, Room 104, West, Auburn, Illinois 62615.

****

TRADE In your duplicate $1.00 FRN's. Large listing of $1.00 Federal Reserve Notes of the 1963 thru 1974 Series. Listing includes Errors, Radars, Blocks, Stars, Groups, Trips, Quads, Quints, Repeaters, Hi's, Low's and many more. The $1.00 charge for this listing is to cover the printing and preparation costs and is refundable with your purchase of $10.00 or more from my list. Your duplicate $1. FRN's are worth mor when used as TRADE-INS" Ed. Zegers, 11804 Pittson Rd., Wheaton, Md.

++

MPC FOR SALE Series 521, $5., About Fine $125.00.
Series 661, $1. Crisp Uncirculated $1.50.
Series 661, $5. Very Fine $3.00; same Crisp, Uncirculated $6.00.
Series 661 $20, Extremely Fine. Series 681 $10. Good to Very Good $6.00

Freeman Craig Jr., 201 Fox Run, San Antonio, Texas 78233, PMCM #433.

****

RAG PICKERS ON THE MOVE

1046 Biggs Bates, 3739 Chase, Denver Colo. 80212
1096 Clifford Collins Jr., P.O. Box 384, Sterling Heights, Mi. 48078
1263 Harold J. Eisenberg, 330 SE. Second St., Bldg. #3, Apt. 102E, Hollandale, Fla. 33009.(After Nov. 6th.)
54 Jack L. Greenwald, 3523 Quiggle Road, SE., Ada, Mi. 49301.
1109 Edward B. Hoffman, P.O. Box 107, Coleville, Ca. 96107.
419 Douglas M. Kirkpatrick, 8 E. Seminary, Liberty, Ind. 47353
LM #1 Joseph J. Newman, McDonnell Tower, Apt. 105, 24400 Civic Center Drive, Southfield, Mi. 48076.
1708 John W. Rose, Box 19952, New Orleans, La. 70179
1740 John G. Deveney, P.O. Box 114, Wallingford, Pa. 19086

****

FOR SALE

LARGE STOCK OF

SMALL SIZE PAPER MONEY

SEND 25¢ AND SASE FOR BIG LIST.

25¢ CREDIT ON FIRST PURCHASE.

John G. Deveney
P.O. Box 114
Wallingford, Pa. 19086

P.M. #1740

paid ad.

++

WANTED

Correspondence from COLLECTORS OF

$1.00 FRN Notes with ZERO ENDS.

XXXXXX00 - XXXXX000 - XXXX0000

XXX00000

WILL BUY, SELL OR TRADE. paid ad/

Noel Wiggins, P.O. Box 134, Frankfort Heights, Ill. 62840, #1647

++

WANTED

NOTES starting 00 and Ending 00. Any Block, Any

District for 1974 Series. Will Trade Notes from 1963 to 1974 Series for Notes I need, MY CHOICE except when I have the stock.

Want All Star Notes Except B* for 1974 Series with Same Serial Numbers Listed Above

R. J. Blankenship, PMCM #1389, 2334 Kemper Le #5, Cincinnati, Ohio 45206 Paid ad.

FOR SALE

FR 281	$ 5.	Series 1899 One Papa	Just Good	$ 17.50
FR 41	2.	Series 1862 Our First $2. Bill	Filler	25.00
FR 253	2.	Series 1899 Silver Certificate	VG	29.00
FR 255	2.	Series 1899 Silver Certificate	CU	125.00
FR 1168	10.	Series 1907 Gold Certificate	VG	17.50
FR 794		Series 1918 FRB $5.	VG	15.00
FR 713		Series 1918 FRB $1. N.Y.	VF	25.00
FR 632	10.	The American N.B. of Aurora, Ill. Ch#4469	VG	30.00
FR 627	10.	The Rockford NB of Ill. Ch#1816	VG	30.00
FR 632	10.	The Midland NB of Minneapolis, Minn. Ch#9409	VG	30.00
FR 599	5.	The First NB of Hammond, Ind. Ch#3478	VG	29.50
FR 605	5.	First Old Detroit NB, Detroit,Mi. Ch#10527	F	35.00
FR 650	20.	The Marion NB, Marion, Ind. Ch#7758	F	37.50

1929 NATIONALS

$20.	Old-First NB and Trust Co., Fort Wayne,Ind. Ch#3285	XF	35.00
10.	The Farmers NB of Princeton, Ind. Ch#9463	VF	30.00
10.	The First NB of Peoria, Ill. Ch#176	F	20.00
20.	Iowa, DesMoines NB and Trust Co. Iowa Ch#2307	XF	40.00
20.	The Hackley Union NB of Muskegon, Mi. Ch#4398	F	30.00
10.	Old Merchants NB and Trust Co. of Battle Creek,Mi. Ch#7589	F	15.00
20.	Second NB and Trust Co. of Saginaw, Mi. Ch#1918	F	32.50
20.	Central NB of Battle Creek, Mi. Ch#7013	F/VF	30.00
20.	The National Bank of Bay City, Mi. Ch#13622	F	42.50
10.	The Atlantic Highlands NB of New Jersey Ch#4119	F	20.00
20.	The National Bank of Kennett Square, Pa. Ch#2526	F	32.50
20.	The Natl. Bank of the Republic of Chicago, Ill. Ch#4605	F	26.00
10.	The North Western NB of Minneapolis, Minn. Ch#2006	VF	25.00
10.	The Tiffin NB, Tiffin, Ohio Ch#3315	F	16.00
10.	Security-First N.B. of Los Angeles, CA. Ch#2491	F	16.00
20.	The Home NB of Meriden, Conn. Ch#720	F	32.50
20.	The Birmingham NB, Derby, Conn. Ch#1098	F/VF	40.00
20.	Bank of America Natl. Trust & Savings San Francisco Ch#13044		24.00
10.	First Wisconsin NB of Milwaukee Ch#64	F	13.00
10.	First Wisconsin NB of Milwaukee Ch#64	CU	35.00
10.	The Citizens Union NB of Louisville, Ky. Ch#2164	VG	14.00
10.	The Central NB of Green Castle, Ind. Ch#2896	VF	30.00
FR 1242	10¢ First Issue	XF	10.00
FR 1245	10¢ Second Issue	XF	15.00
FR 1284	25¢ Second Issue	CU	30.00
Bank of Lexington South Carolina Aug. 9, 1859 $5.		VF	5.00
The Standard Hand Book Modern US Paper Money 1970 New		GSO	2.00

Want any $1.00 Series 1875 Michigan NB Note. Please write.

Few Notes left from last ad in Rag Picker.

All Notes sold on money back guarantee. Return Registered Mail.

Ralph M. Hinkle, 2877 Memorial Dr., N. Muskegon, Mi. 49445. PMCM#4

Paid Ad.

1929 BROWN SEAL DEPARTMENT (Contd. from Page 182).

WANTED New Jersey National Currency. Please write with Description and Price.
Robert W. Hearn, P.O. Box 233 Hackensack, N.J. 07602.
PMCM #1783. Phone 201-488-2138 EVENINGS.

TRADE For Michigan or Wisconsin Brown Seals $20., Ch#12609 T1, Glen Rock Natl. Bank, Glen Rock, N.J., Fine = #A 000 87 A. You can't hardly get these low numbers anymore. Would you believe that once this was a CU Note. Then some wise guy wanted to double his money and he folded the bill, then he had a A.U.worth less money. The starch, crackle and snap is all gone, but here is a nice note from a small town.
Ralph P. Werve, P.O. Box 951, Saginaw, Mi. 48606.

++

TRADE My $1. 1974 F- Stars for your 1974 Stars. Everything CU. SASE a must. Up to 10 Notes a Trade.
Lawrence, PMCM #1135, Box 11262, Nashville, Tenn. 37211.

++

WANTED For my Reference Library of Bank Histories: Information regarding any Banks that have published their Histories; Also old Bank Directories. Please write.
John A. B. Cormack, Cathkin, 32 Lincoln Ave., Little Lever, Bolton, Lancs BL3 1HE England. PMCM 1770

++

FOR SALE Closing out my 1969 CU FR. Notes. Have 97 left of duplicate Notes, starting with "00", othere with double no. endings and etc. Offer these Notes as one lot for $130.00. If interested answer SASE.
Joseph Rosen, PMCM 1020, P.O. Box 5063, Augusta, GA. 30906.

++

FOR SALE FOR SALE FOR SALE

SET OF SIGNED AND DATED NOTES ON THE CITY BANK OF SAGINAW, MICHIGAN (Unlisted in Criswell)

$2.00	VF	$30.00
$3.00	CU(as usual, top slightly rough	$50.00
$5.00	VF(with discoloration on left end of note)	$25.00
$10.00	VF	$30.00

All Notes dated December 26, 1837 and signed by Nelson Smithe, Cashier and Norman Little, President.

SET OF FOUR NOTES PRICED TO SELL AT $110.00

Usual Seven Day Return Privilege, of Course !!

Ahmad Biabani
Saginaw Stamp & Coin Company
Suite 005 Plaza North
4800 Fashion Square Blvd.
Saginaw, Michigan 48604

PMCM #1800 Paid Ad.

++

This is the last page of this issue.